Seekers
Lettings





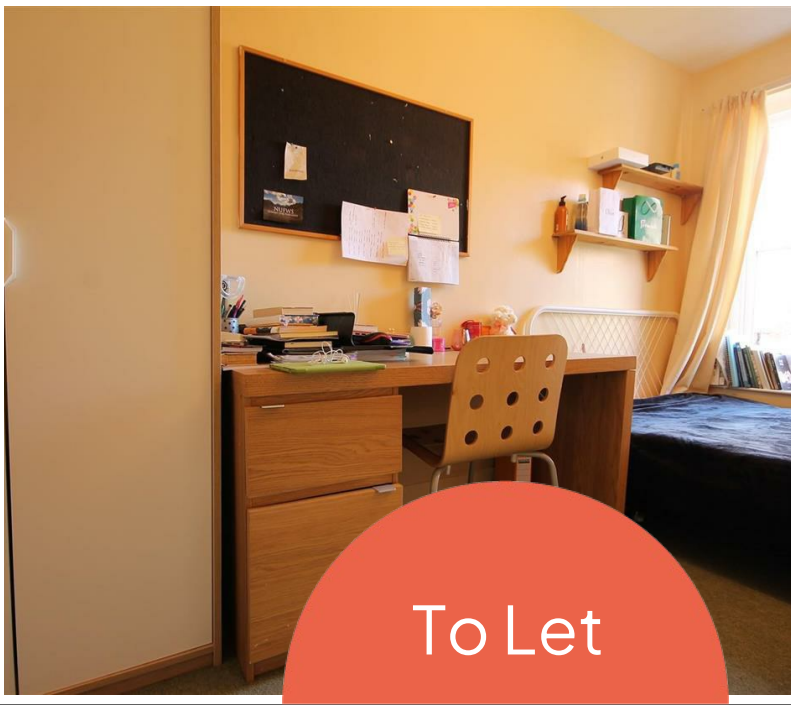

To Let

Tanners Court, City Centre, NE1 5XE

2 1 1 E

£1,175 PCM

- £1,175PCM
- Modern Kitchen
- Close to Both Universities
- Available now
- First Floor Flat
- Spacious Lounge
- Council Tax Band A
- Two Double Bedrooms
- Prime Central Location
- Broadband Included